

PLAN SHOWING THE PROPOSED DWELLING HOUSE AT  
 PLOT No. 28, PRAKASAM MUDALI STREET, T. NAGAR,  
 MADRAS-17. T.S. No. 4820 & 4826. SCALE: 1" = 8'0" (OR) 1" = 100.  
 FOR: Mrs. AMBIKA VIGNESWARAN.

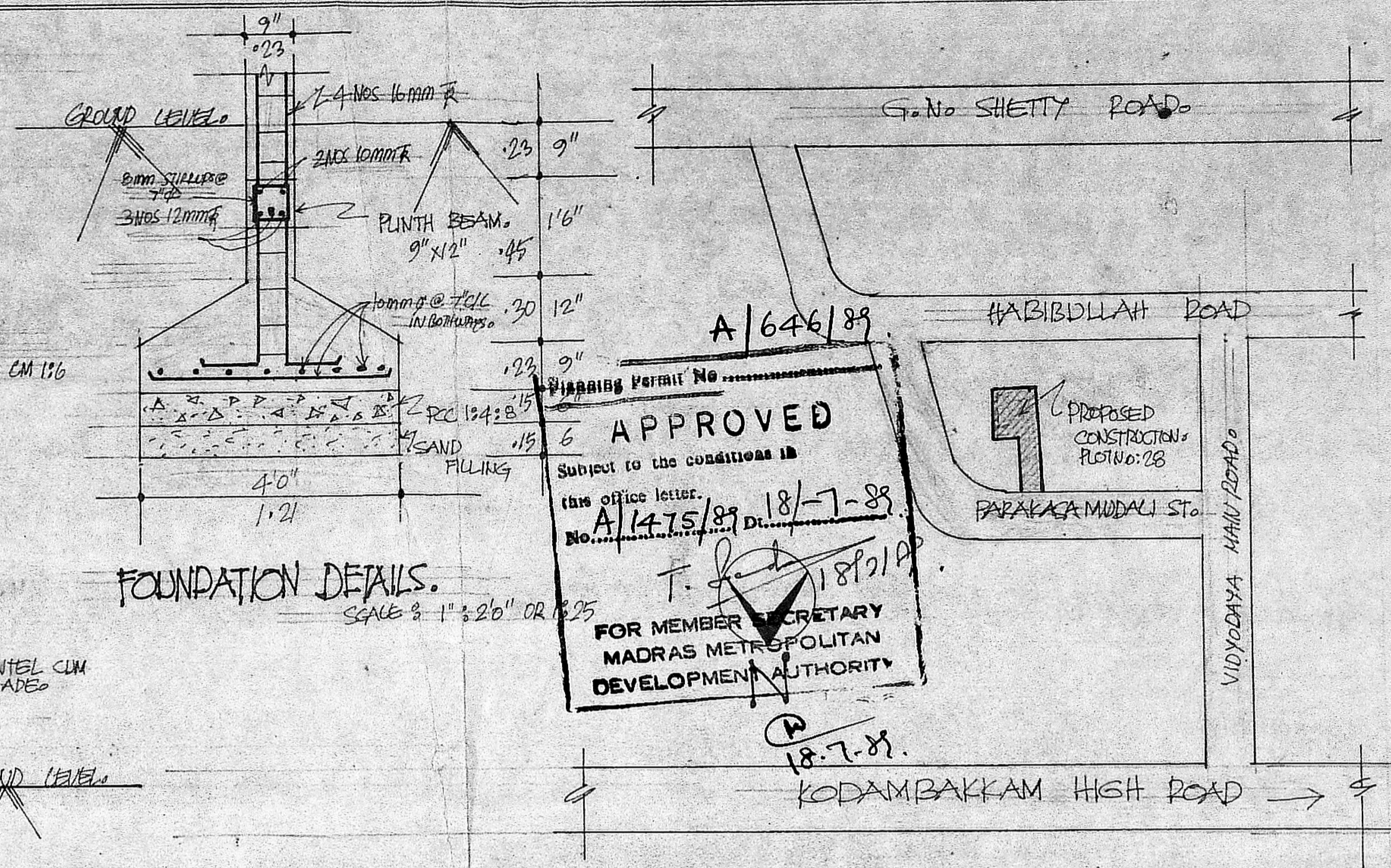

MMDA (A)/PP No. 1  
 C.No. 18/78  
 Asst. 18/78  
 Scrutiny 18/78  
 PART I  
 PART II: 0.67 X 1.981  
 A.P. 1.91 X 1.371  
 D.P.

JOINERIES:

D1	: DOOR	: 3'6" X 6'6"	1.91 X 1.981
D2	: DOOR	: 3'0" X 6'6"	1.76 X 1.981
D3	: DOOR	: 2'6" X 6'6"	1.76 X 1.981
W	: WINDOW	: 3'0" X 4'4"	1.91 X 1.371
W1	: WINDOW	: 4'0" X 4'4"	1.91 X 1.371
W2	: WINDOW	: 5'6" X 4'6"	1.676 X 1.371
V	: VENTILATOR	: 3'00" X 2'00"	0.91 X 0.60

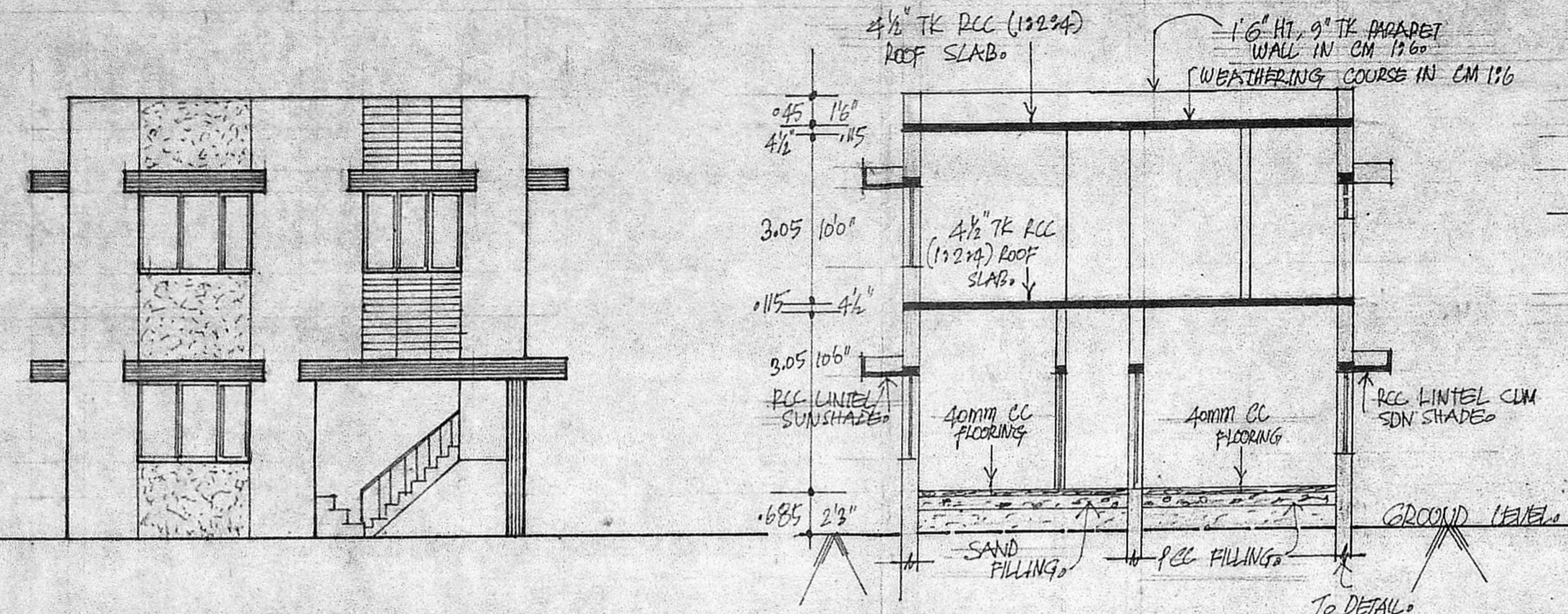

ELEVATION

SECTION-AA.

KEY PLAN.

AREA STATEMENT:

TOTAL PLOT AREA	: 2836.5 SFT.
PROPOSED CONSTRUCTION	: 1275 SFT.
FIRST FLOOR	: 1275 SFT.
GROUND FLOOR	: 1275 SFT.

COLOUR INDEX:

PROPOSED	[Hatched Box]
EXISTING	[White Box]
BOUNDARY	[Dotted Box]
ROADS	[Double Line Box]

OWNER'S SIGNATURE: Ambika Vigneshwaran

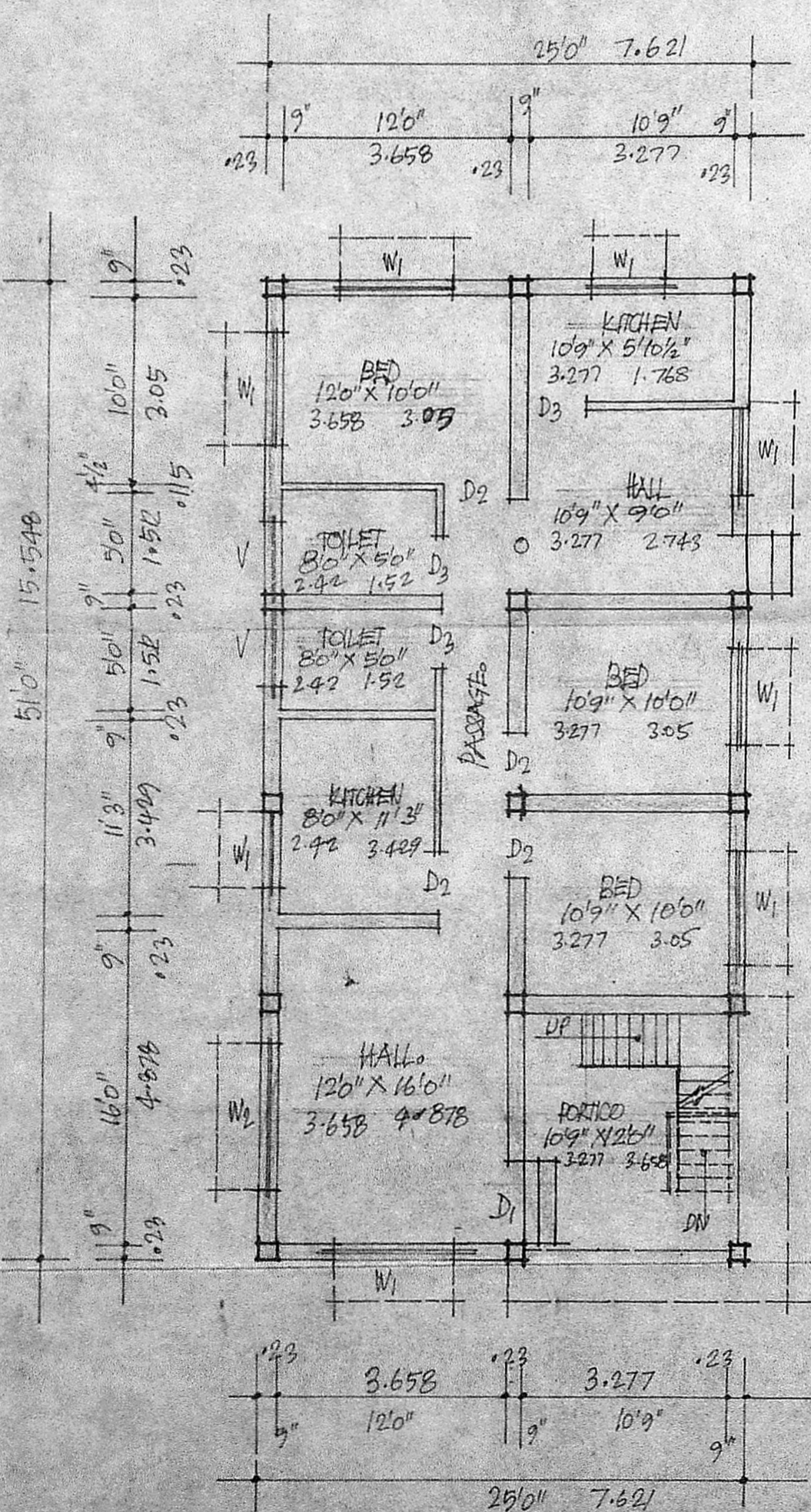

GROUND FLOOR PLAN.

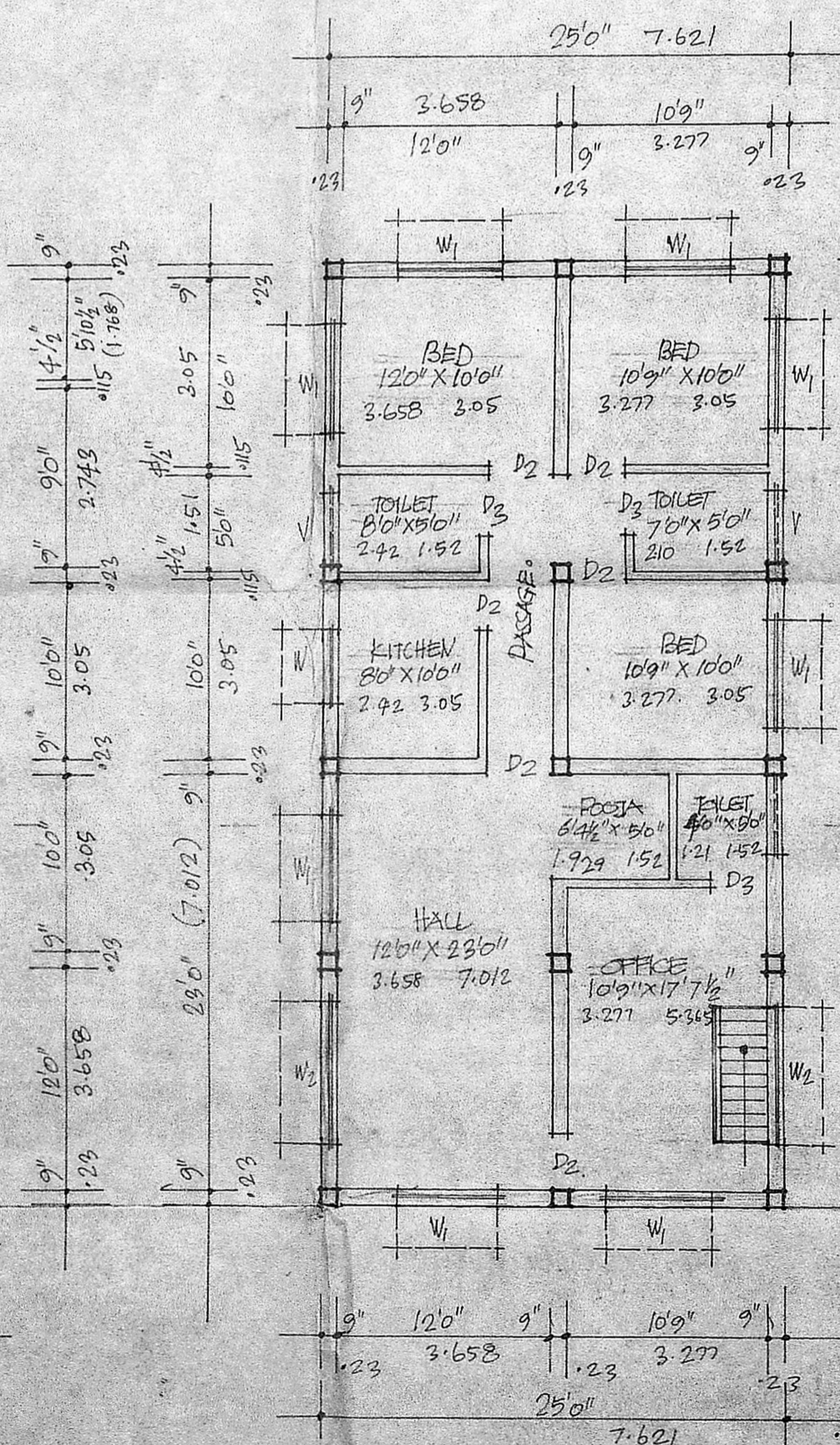

FIRST FLOOR PLAN.

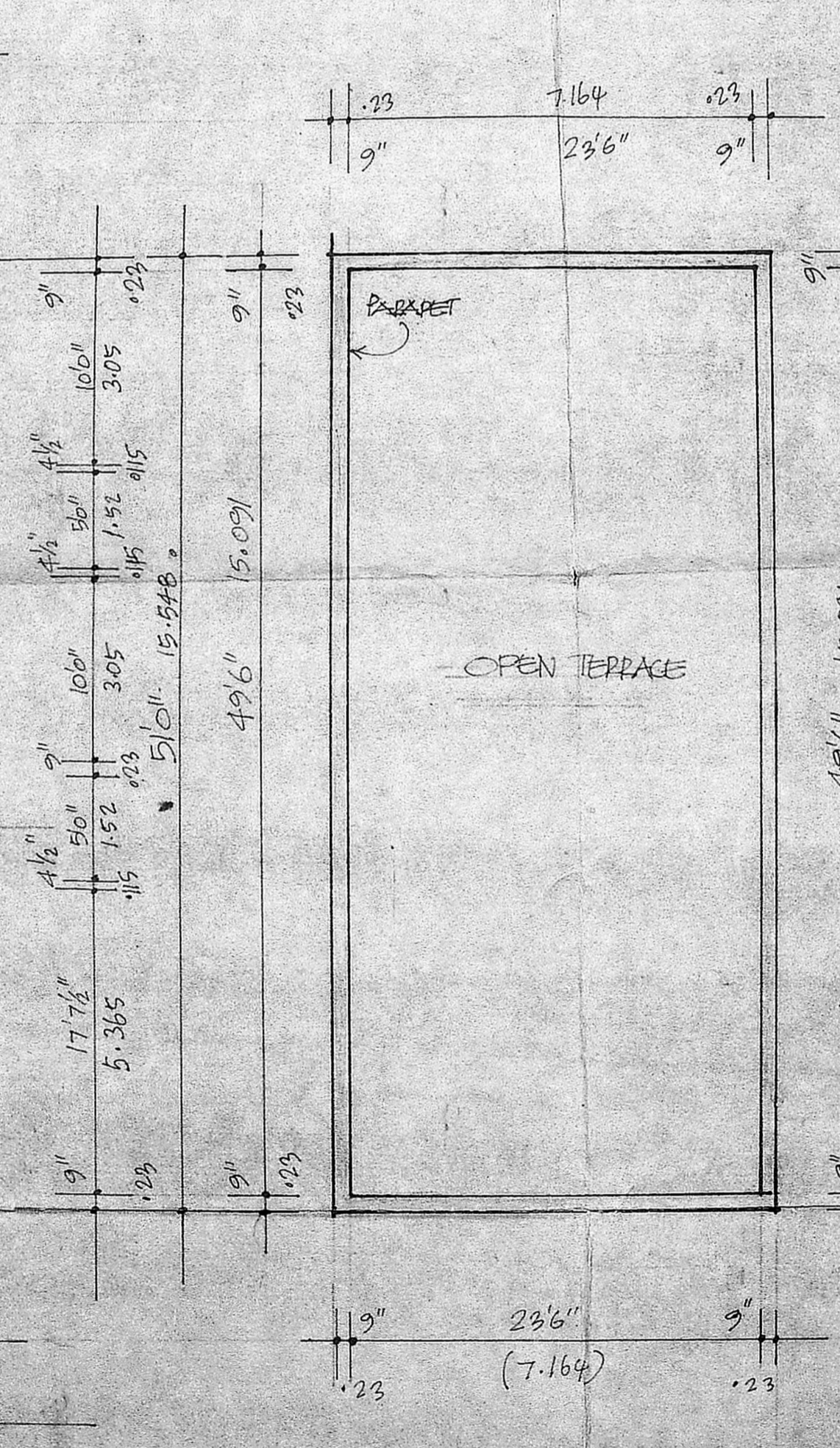

TERRACE PLAN.

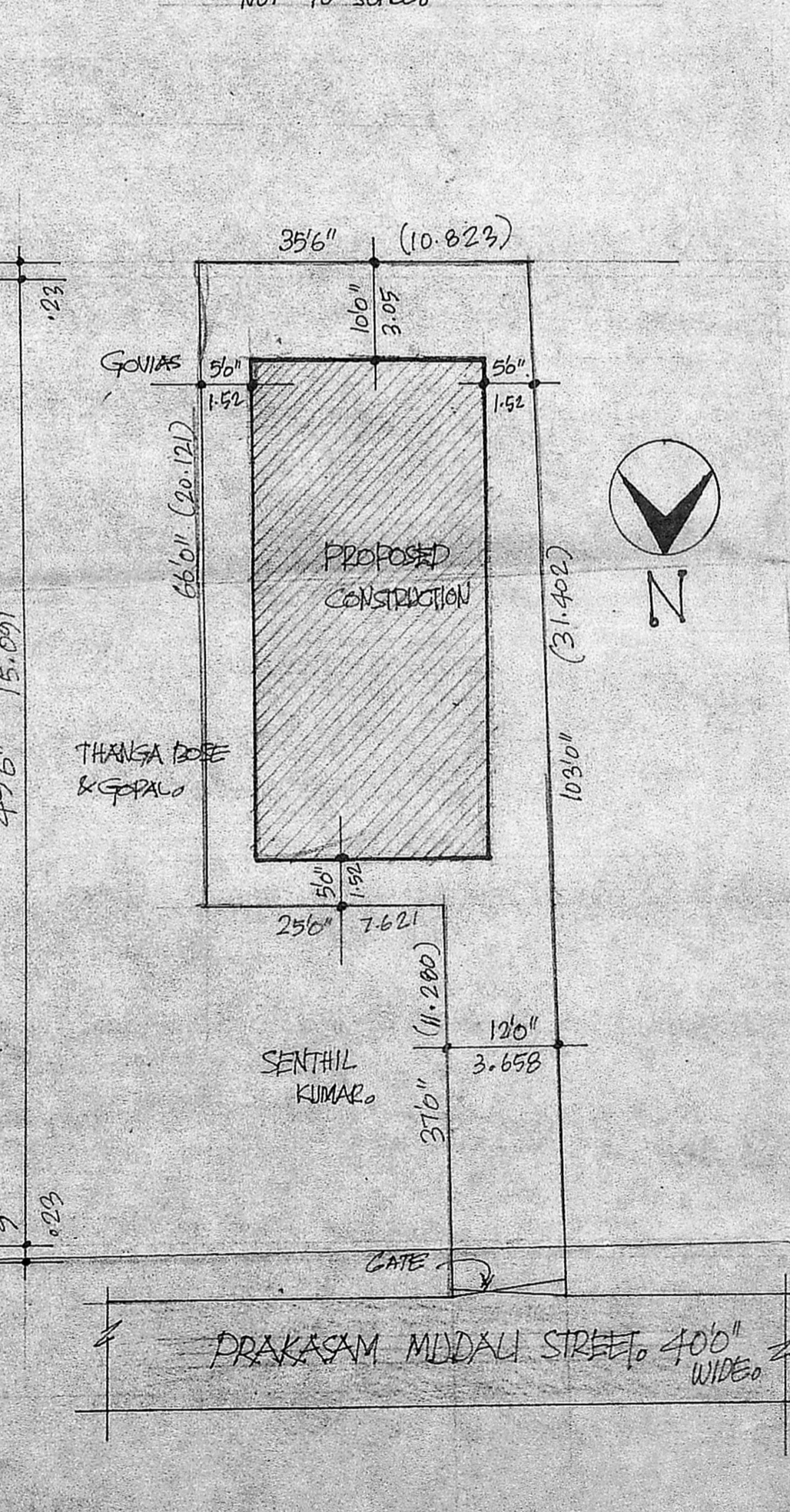

SITE PLAN.

R. Mohan Rao, D.C.E.  
 LICENSED SURVEYOR  
 CORPORATION OF MADRAS  
 REG. NO. 14  
 AMBATTUR TOWNSHIP  
 ALANDUR MUNICIPALITY  
 CONSULTING ENGINEER & CONTRACTOR  
 OFFICE: MADLEY ROAD,  
 T. NAGAR, MADRAS-600 017